# WIN AUTO

House of Genuine spare parts

## Our history

Win auto was established in the year 2008 at Chennai, Tamil Nadu, India for distribution of Bajaj spare parts for both 2-wheeler and 3-wheeler vehicles.
Win auto was founded by dynamic business leaders M.K Anand and B Arun.

## About Our company

Since we begun, we gained continuous success due to our reliable and stable reputation among our client base.

Win auto has highly trained employees and this ensures delivery of our best work  which results to highest customer satisfaction level.

Our spare parts department has the biggest volume of stock of inventory and maintains the highest fill rate among its competitors in the market.

BAJAJ

## Our vision

To be the leading automotive spare parts supplier in the market and to achieve the highest quality service for maximum customer satisfaction and sustainable growth and profitability.

## Our mission

To deliver the highest quality of work in the most efficient and economical way

To achieve the highest level of customer satisfaction

To ensure work completion within the stipulated time frame

# Why
# We are the best ?

Stand out from competitors. Differentiate our business by offering quality spare parts.

Offering customers better value, faster delivery, larger range  & specialist products that are difficult to obtain elsewhere

Building stronger, long-term customer relationships

## Core Values

“Team work and people focused”

Win auto recognizes that the most important asset of the company is the employee.
There are 120 trained employees working with us.
We work together as a team with mutual respect, honesty and hard work which is the foundation of our success.
We adhere to high ethical standards with the aim in mind of doing the right thing at the right time and the right place.

VR2E5
VR2E4
36DS1502
36DS100
VR2D4

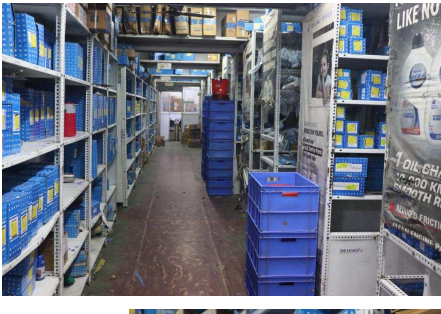

YR1E2
YR1D2
YR1D3

# Our services

Apart from distributing spares all over India We do export to countries like Sri Lanka, Singapore, Malaysia and few countries in Africa.

## Achievements

We are one of the top  distributors of Bajaj auto limited.

We have recieved many Awards of appreciation

BAJAJ

# Motorcycle Spareparts



# Auto Spareparts

BAJAJ

MOTUL MOTOR OIL

KBX

FLASH
FLASH ELECTRONICS (INDIA) PVT. LTD

LUMINAZ
Safety Glass Private Limited

ADVIK
HI-TECH PVT. LTD.

Anabond
Adhesives & Sealants

UCAL FUEL SYSTEMS

N.P

CETIKER®
Reliable Connections

## GET IN TOUCH


+91 9150760720
+91 9600187328

arunwinauto@gmail.com

www.winauto.webs.com

**Head office Address:**
23,Bharathiyar complex, 100 feet road, Vadapalani, Chennai - 600 026

**Warehouse address:**
1, Perumal Kovil street, Maduravoyal, Chennai - 600 095